Doc Watson
"Two Days In November"

"Little Beggar Man"
(Red Haired Boy)

Watson
Novara

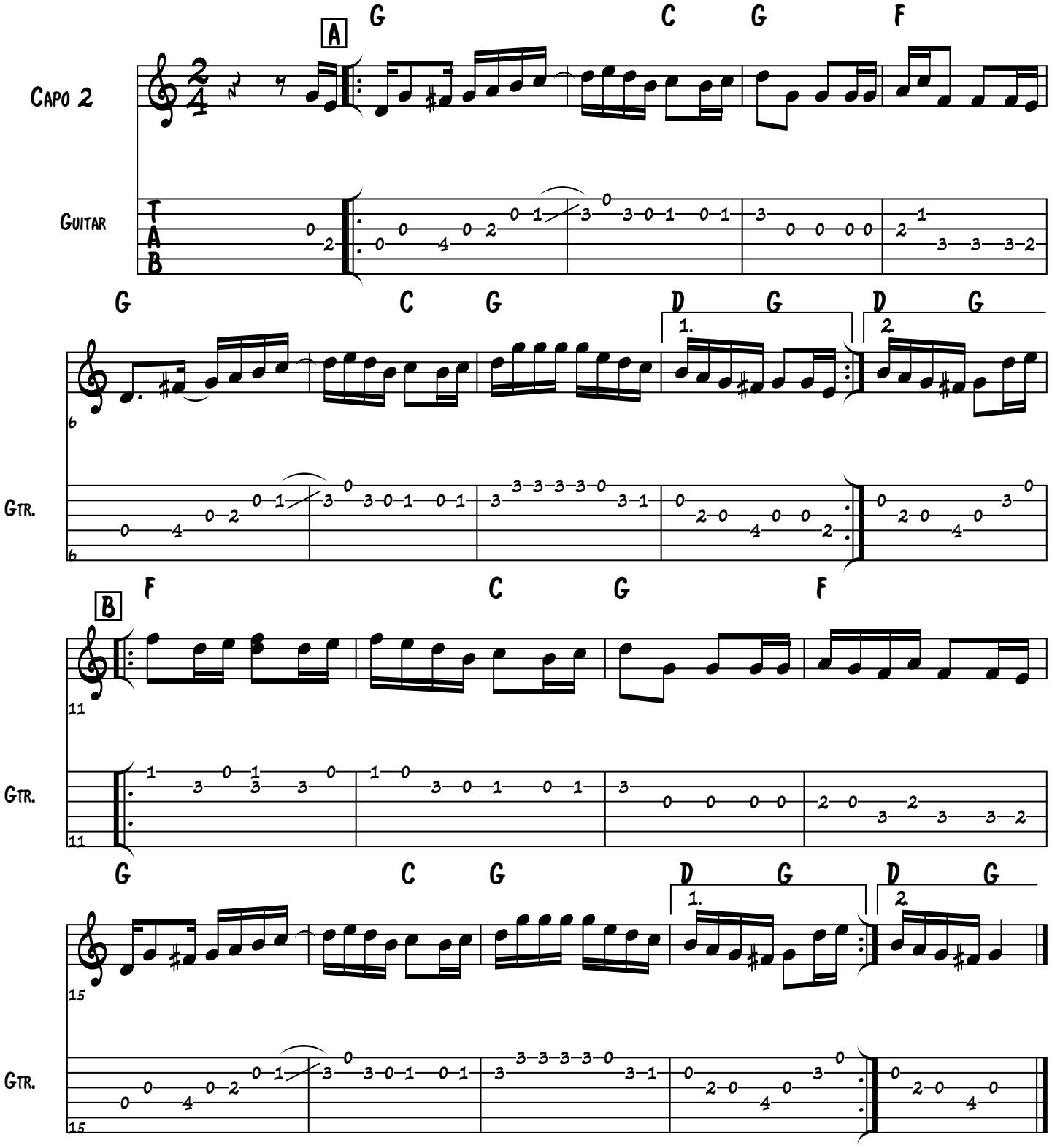

©